+34 681 224 370
+34 711 084 255
Email: info@geniuspropertyspain.com
Web: www.geniuspropertyspain.com

Ref: N9422 Price: 174,900€

- Apartment
- Bigastro
- 2
- 1
- 80m² Build Size
- Pool: Yes

New Build Apartments in Bigastro Costa Blanca

Modern Residential Living in Vega Baja del Segura
This new residential development is located in the heart of the Vega Baja del Segura region, in the charming town of Bigastro, Alicante. Known for its peaceful atmosphere and traditional surroundings, Bigastro offers an excellent balance between nature, comfort and proximity to the main coastal destinations of the Costa Blanca. Just minutes from Orihuela and within easy reach of Torrevieja and Guardamar del Segura, this location is ideal for those seeking tranquillity without giving up ...(Ask for More Details!)

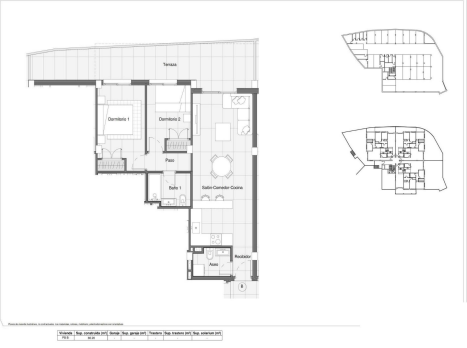

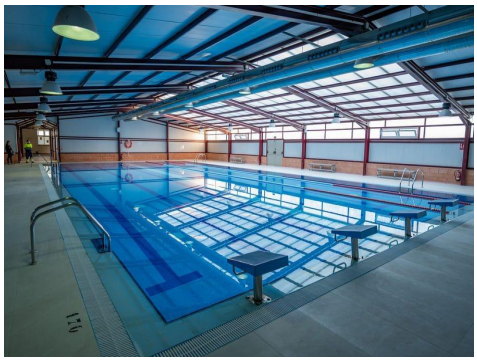

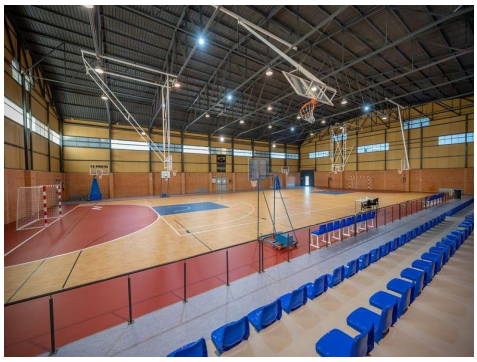

+34 711 084 255
+34 681 224 370
Email: info@geniuspropertyspain.com
Web: www.geniuspropertyspain.com

+34 681 224 370
+34 711 084 255
Email: info@geniuspropertyspain.com
Web: www.geniuspropertyspain.com

New Build Apartments in Bigastro Costa Blanca

Modern Residential Living in Vega Baja del Segura
This new residential development is located in the heart of the Vega Baja del Segura region, in the charming town of Bigastro, Alicante. Known for its peaceful atmosphere and traditional surroundings, Bigastro offers an excellent balance between nature, comfort and proximity to the main coastal destinations of the Costa Blanca. Just minutes from Orihuela and within easy reach of Torrevieja and Guardamar del Segura, this location is ideal for those seeking tranquillity without giving up connectivity and services.

Contemporary Apartments with Outdoor Spaces
The building consists of ground floor plus three levels and offers modern apartments with 2 bedrooms, 1 bathroom and 1 guest toilet, with enough space to add an additional shower. Each home has been designed to maximise space and natural light. Ground floor apartments feature large terraces or private gardens, middle floor properties offer spacious terraces, and penthouses enjoy private solariums, perfect for outdoor living all year round.

Quality Finishes and Included Features
All apartments are delivered with high quality specifications designed for comfort and efficiency. Features include full air conditioning installation by ducts, furnished kitchens equipped with appliances, electric shutters, and bathrooms fitted with furniture, mirrors and shower screens. An underground parking space is included with every home, and selected units also benefit from a private storage room.

Communal Areas and Mediterranean Lifestyle
The residential complex offers a well designed communal swimming pool and landscaped garden areas, creating a relaxing environment for residents. Surrounded by traditional farmland, gentle hills and walking trails, the area invites outdoor activities such as walking and cycling, supporting a healthy Mediterranean lifestyle in a safe and welcoming setting.

Bigastro Location and Local Services
Bigastro is a cosy municipality in the south of Alicante with all essential services nearby, including supermarkets, schools, medical centres, sports facilities and a varied gastronomic offer. Despite its calm environment, the town enjoys excellent road connections via the AP 7 motorway, making travel along the Costa Blanca quick and easy.

Distances to Key Points of Interest
Orihuela city centre: 5 km
Guardamar del Segura beaches: 25 km
Torrevieja: 30 km
Zenia Boulevard shopping centre: 30 km
Alicante Elche International Airport: 55 km
Nearest golf courses: 20 km

An Ideal Home or Investment Opportunity
Whether you are looking for a permanent residence, a holiday home or a smart investment on the Costa Blanca, these new build apartments in Bigastro offer modern design, great value and an excellent location. Contact us today to receive more information or to arrange your viewing and secure your new home in the Vega Baja region.

570