+34 681 224 370
+34 711 084 255
Email: info@geniuspropertyspain.com
Web: www.geniuspropertyspain.com

Ref: N9983 Price: 369,000€

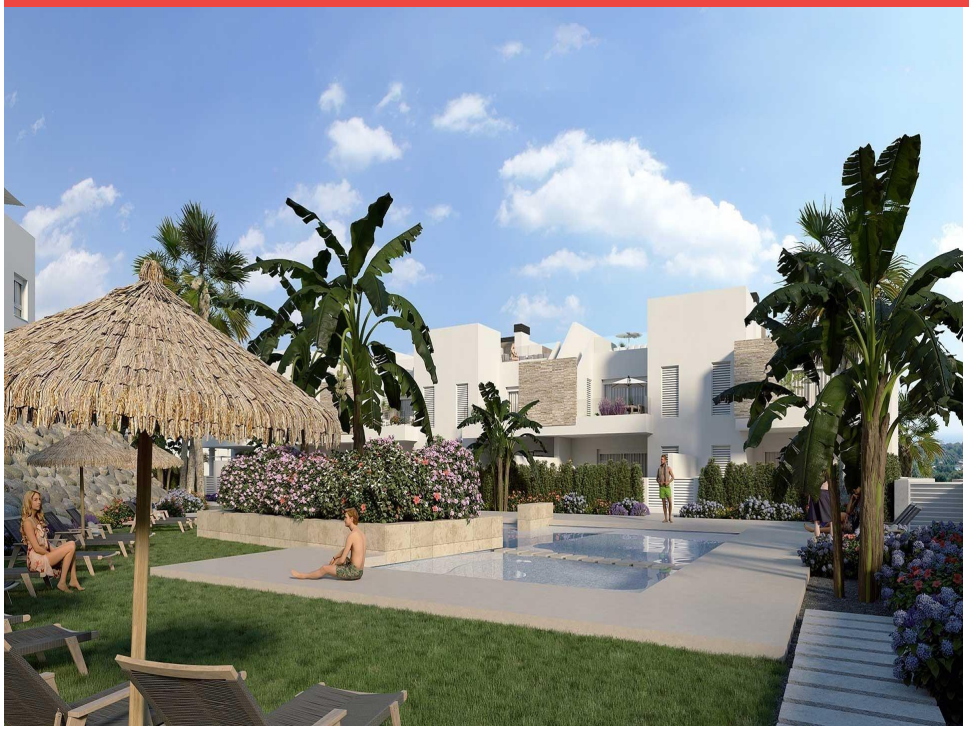

Bungalow
Algorfa
3
2
92m² Build Size
Pool: Yes

New Bungalows at La Finca Golf, Algorfa – Luxury and Nature on the Costa Blanca

Exclusive Residential Complex in a Golfing Setting
Situated in the prestigious La Finca Golf resort in Algorfa, this new residential complex offers a unique opportunity to enjoy a home right on the southern Costa Blanca. Designed to offer comfort, exclusivity and an unrivalled connection with nature, this development features modern bungalows surrounded by extensive green spaces and a spectacular communal swimming pool.

La Finca Golf is a privileged enclave that combines tranquillity with firs...(Ask for More Details!)



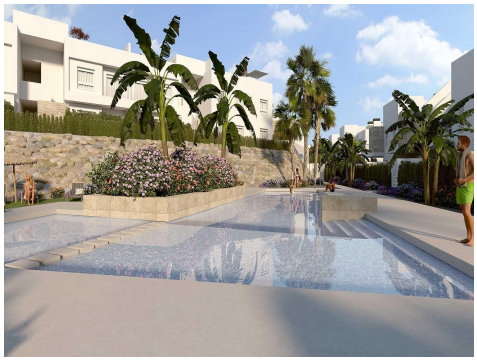











+34 711 084 255
+34 681 224 370
Email: info@geniuspropertyspain.com
Web: www.geniuspropertyspain.com

+34 681 224 370
+34 711 084 255
Email: info@geniuspropertyspain.com
Web: www.geniuspropertyspain.com

New Bungalows at La Finca Golf, Algorfa – Luxury and Nature on the Costa Blanca

Exclusive Residential Complex in a Golfing Setting
Situated in the prestigious La Finca Golf resort in Algorfa, this new residential complex offers a unique opportunity to enjoy a home right on the southern Costa Blanca. Designed to offer comfort, exclusivity and an unrivalled connection with nature, this development features modern bungalows surrounded by extensive green spaces and a spectacular communal swimming pool.

La Finca Golf is a privileged enclave that combines tranquillity with first-class facilities, ideal for those seeking a relaxed lifestyle with easy access to the region’s main attractions.

Modern Design and Property Options
This development offers just 4 bungalows with 3 bedrooms and 2 bathrooms, designed in a contemporary style using high-quality materials. All properties feature:
An open-plan kitchen integrated into the living room.
Fitted wardrobes in all bedrooms.
Electric blinds in the bedrooms and living room.
Fully installed ducted air conditioning.

Layout options:
Ground floor with a private garden, ideal for those seeking more outdoor space.
Upper floor with a terrace and private solarium, perfect for enjoying the Mediterranean climate and panoramic views.
There is also the option to purchase a parking space at an additional cost.

Prime Location and Nearby Connections
This exclusive residential development is situated in La Finca Golf, Algorfa, within the beautiful Vega Baja region. Its strategic location allows you to enjoy the tranquillity of the golf course whilst remaining close to all essential amenities.

Distances to key points of interest:
Guardamar del Segura beaches – 15 km away (15 minutes’ drive).
Alicante Airport – 35 km away (35 minutes’ drive).
Nearby towns – Almoradí, Benijófar and Ciudad Quesada are just a few minutes’ drive away.
Shopping centres in Torrevieja and Orihuela Costa – 15 minutes’ drive away.

A Unique Opportunity for Investment or Residence
Whether as a permanent home, holiday home or property investment, these new bungalows at La Finca Golf offer the perfect combination of design, location and quality of life on the Costa Blanca.

Contact us today for further information or to arrange a viewing.

(570)

+34 711 084 255
+34 681 224 370
Email: info@geniuspropertyspain.com
Web: www.geniuspropertyspain.com