+34 681 224 370
+34 711 084 255
Email: info@geniuspropertyspain.com
Web: www.geniuspropertyspain.com

Ref: VA5007 — Price: 899,000€



Detached Villa
Ciudad Quesada
5
6
370m² Build Size
1,300m² Plot Size
Pool: Yes

This superb large classic style villa is presented for sale in excellent condition and has been maintained to a very high standard.

Situated in the popular Pueblo Bravo área of Quesada the property is positioned perfectly, south facing on a 1300m2 plot with views to the lakes and onto the sea.

The large plot is divided into a selection of recreational and seating áreas with a large private swimming pool, terraces covered and open, jacuzzi spa, games área and a large detached garage. There is a fully equipped out door courtyard bar/ kitchen facility with some covered and open áreas ...(Ask for More Details!)



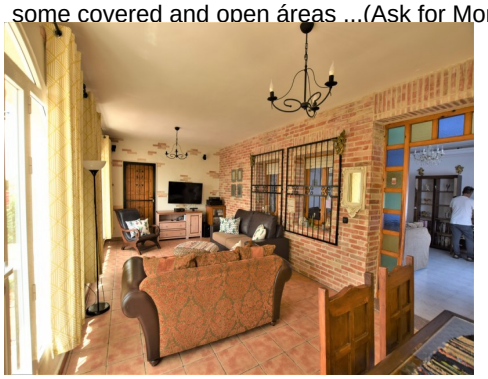

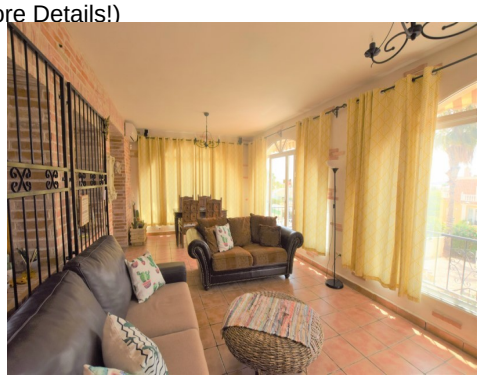









+34 711 084 255
+34 681 224 370
Email: info@geniuspropertyspain.com
Web: www.geniuspropertyspain.com

+34 681 224 370
+34 711 084 255
Email: info@geniuspropertyspain.com
Web: www.geniuspropertyspain.com

This superb large classic style villa is presented for sale in excellent condition and has been maintained to a very high standard.

Situated in the popular Pueblo Bravo área of Quesada the property is positioned perfectly, south facing on a 1300m2 plot with views to the lakes and onto the sea.

The large plot is divided into a selection of recreational and seating áreas with a large private swimming pool, terraces covered and open, jacuzzi spa, games área and a large detached garage. There is a fully equipped out door courtyard bar/ kitchen facility with some covered and open áreas complete with large dining table etc.

The property offers a very large family home with 5 bedrooms, 6 bathrooms with a games lounge all distributed over three floors.

On the ground floor facing the pool terrace is a self-contained apartment with lounge, kitchenette and bathroom. There is a door leading to a very large gaming área with full size snooker table and a further room with gaming equipment and pool table. There is also a toilet and shower room attached.

An external staircase leads to the main floor of this villa. Entrance is via a very large glazed terrace/ lounge área over looking the gardens and pool. Once inside there is a very large lounge with feature fire place, seperate dining área, seperate kitchen and utility área. There is a door that leads to two large double/ triple bedroom complete with ensuite bathrooms.

A closed in staircase leads up to the third floor where there are additional two large bedrooms and clssic style bathrooms patio doors from both bedroom open onto a shared terrace with exceptional views to the lakes.

Viewing is highly recommended as there are so many extras included in the superb detached large property

+34 711 084 255
+34 681 224 370
Email: info@geniuspropertyspain.com
Web: www.geniuspropertyspain.com